

LAURUS

Plot: 1.130,09m²

Ground Floor: 225,50m²

Basement: 207,35m²

Terrace: 180,25m²

Pool: 53,05m²

TOTAL: 666,15m²

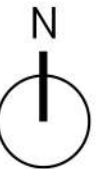
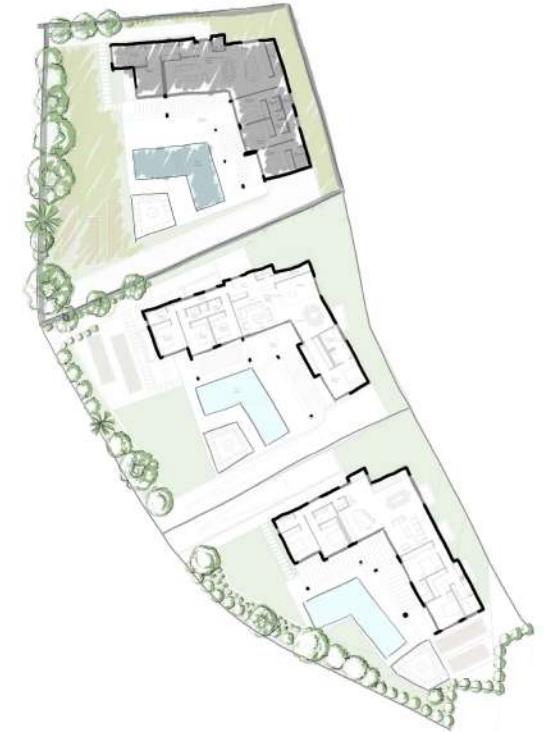

NOTA: Estos planos son orientativos, pudiendo sufrir modificaciones durante el desarrollo del proyecto, a juicio de la dirección técnica y de los organismos competentes. El mobiliario es figurativo no vinculante.

NOTE: These plans are for guidance only, and may change during the project, according to the technical management. Figurative furniture is not binding.

LAURUS

Plot: 1.130,09m²

Basement: 207,35m²

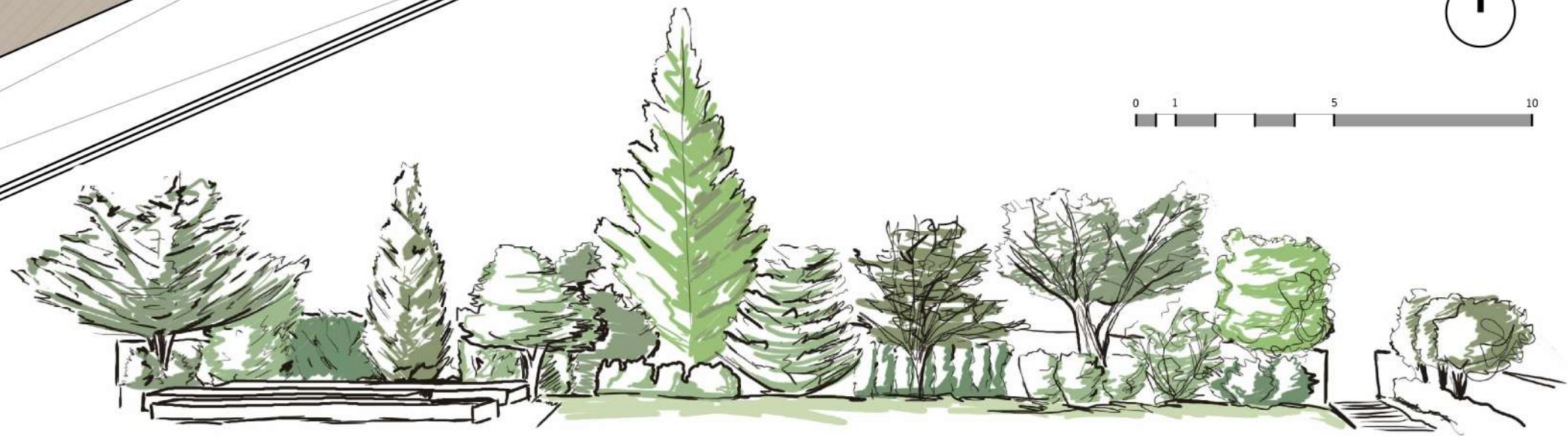

NOTA: Estos planos son orientativos, pudiendo sufrir modificaciones durante el desarrollo del proyecto, a juicio de la dirección técnica y de los organismos competentes. El mobiliario es figurativo no vinculante.

NOTE: These plans are for guidance only, and may change during the project, according to the technical management. Figurative furniture is not binding.