

OASIS8-P20

Plot Surface: 417.38m²

GROUND FLOOR

Building Surface

Ground Floor	80.07m ²
Terrace	55.00m ²
Pool	31.50m ²

TOTAL BUILD GROUND FLOOR 166.57m²

Built Area sqm

Ground Floor	166.57m ²
First Floor	115.59m ²

TOTAL BUILT AREA 282.16m²

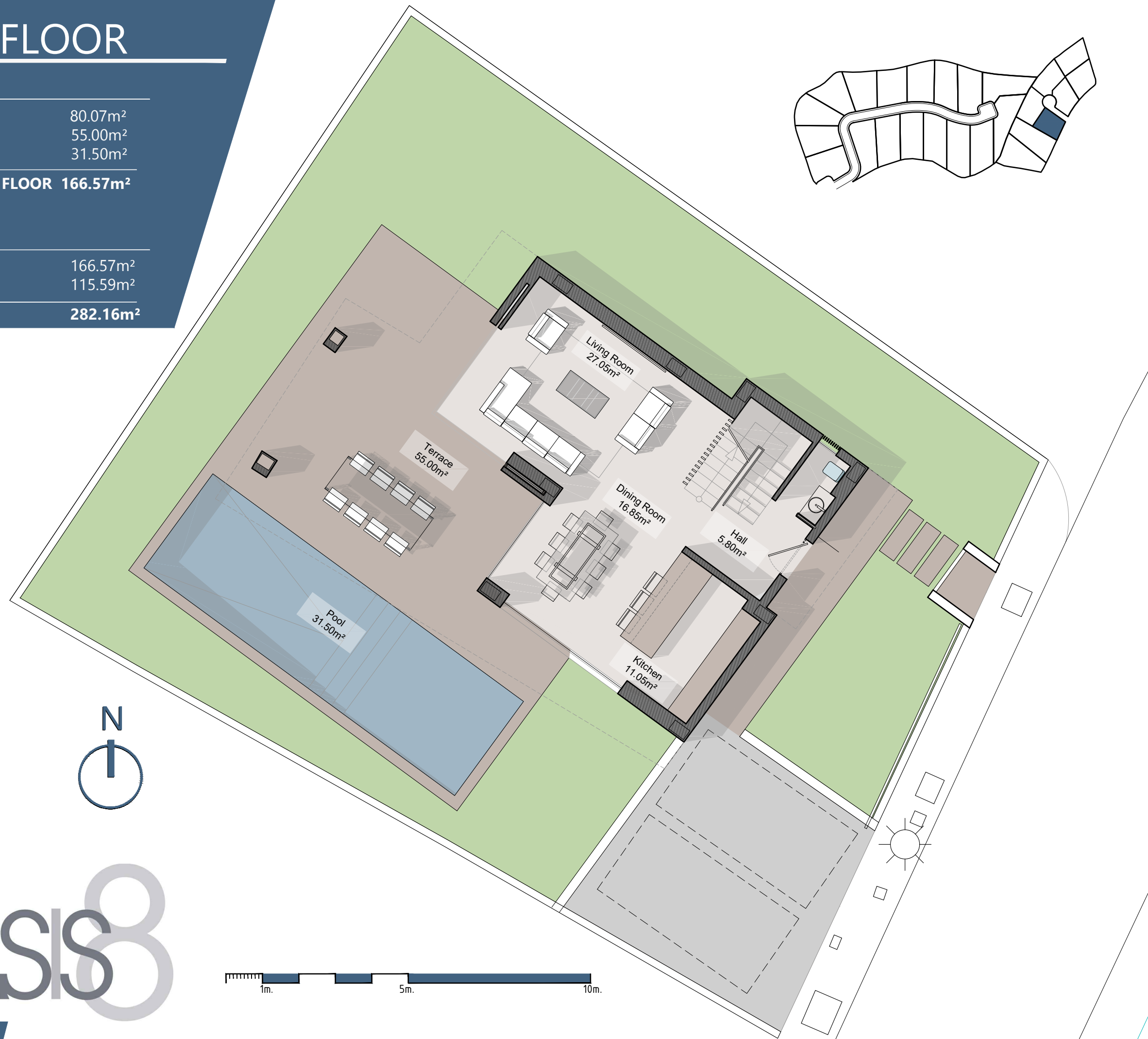

NOTA: Estos planos son orientativos, pudiendo sufrir modificaciones durante el desarrollo del proyecto, a juicio de la dirección técnica y de los organismos competentes. El mobiliario es figurativo no vinculante.

NOTE: These plans are for guidance only, and may change during the project, according to the technical management. Figurative furniture is not binding.



OASIS8-P20

Plot Surface: 417.38m²

FIRST FLOOR

Building Surface

First Floor	75.79m ²
Terrace	39.80m ²
TOTAL BUILD FIRST FLOOR	115.59m²

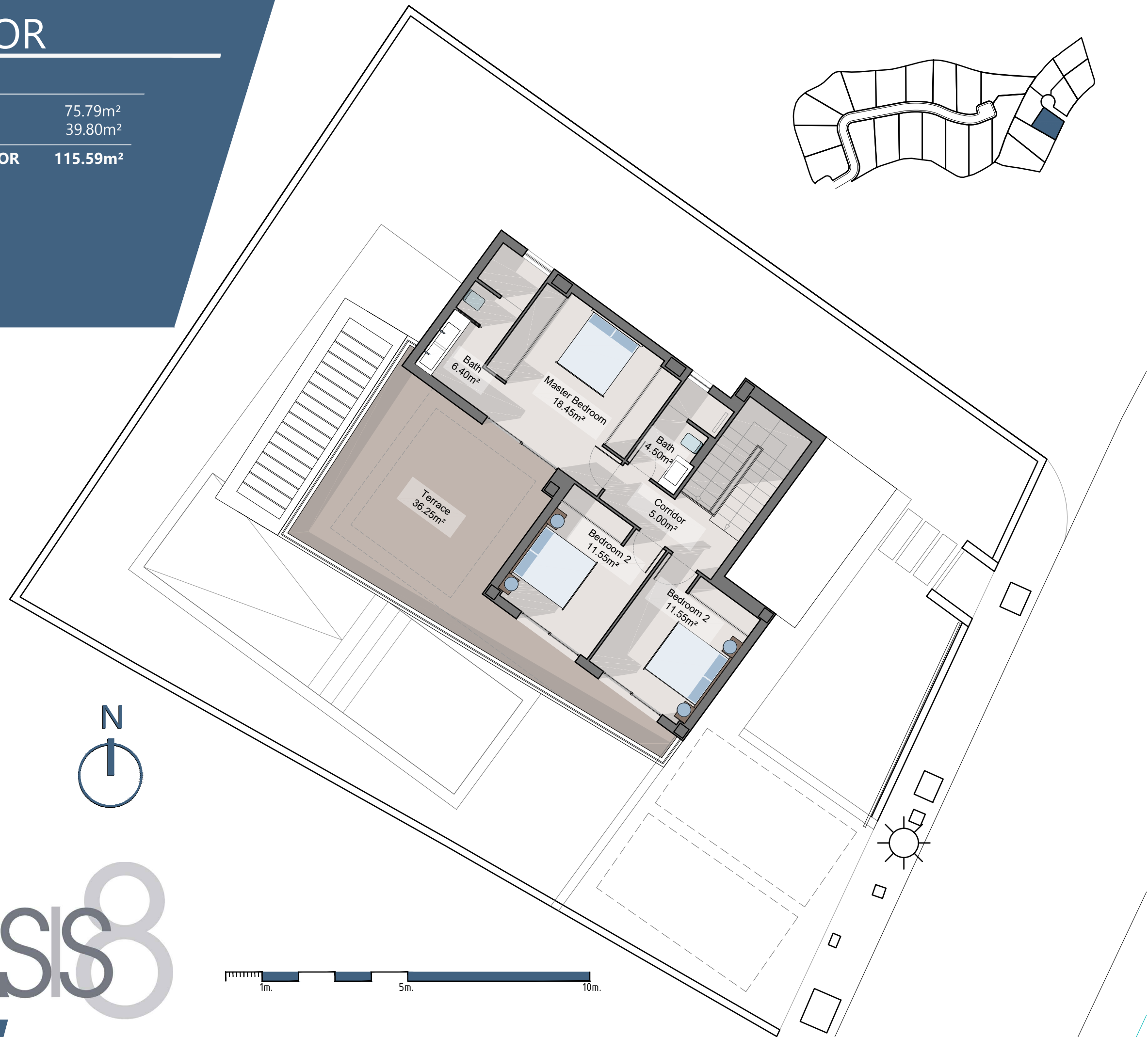

OASIS8

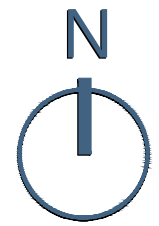
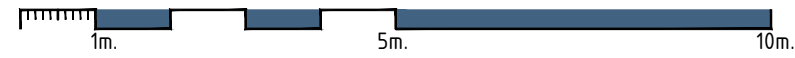

NOTA: Estos planos son orientativos, pudiendo sufrir modificaciones durante el desarrollo del proyecto, a juicio de la dirección técnica y de los organismos competentes. El mobiliario es figurativo no vinculante.

NOTE: These plans are for guidance only, and may change during the project, according to the technical management. Figurative furniture is not binding.

OASIS8-P20

Plot Surface: 417.38m²

OPTION

SOLARIUM

Building Surface

Solarium 65.65m²

TOTAL BUILD SOLARIUM 65.65m²

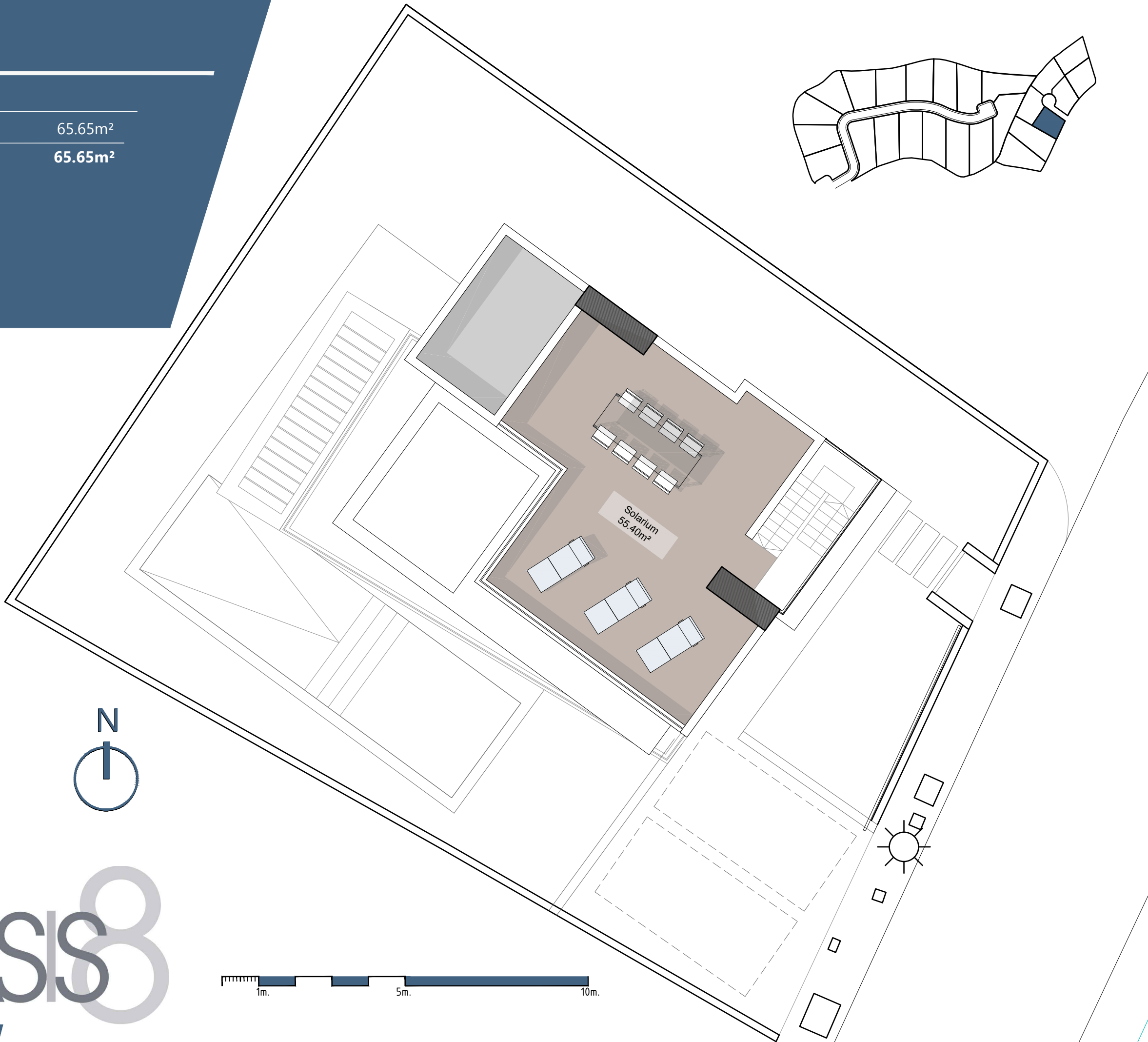

NOTA: Estos planos son orientativos, pudiendo sufrir modificaciones durante el desarrollo del proyecto, a juicio de la dirección técnica y de los organismos competentes. El mobiliario es figurativo no vinculante.

NOTE: These plans are for guidance only, and may change during the project, according to the technical management. Figurative furniture is not binding.

OASIS8-P20

Plot Surface: 417.38m²

OPTION BASEMENT 2 BASEMENT 100.90m²

Building Surface

Basement 100.90m²

TOTAL BUILD BASEMENT 100.90m²

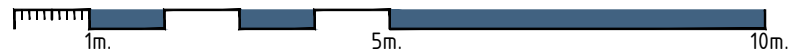
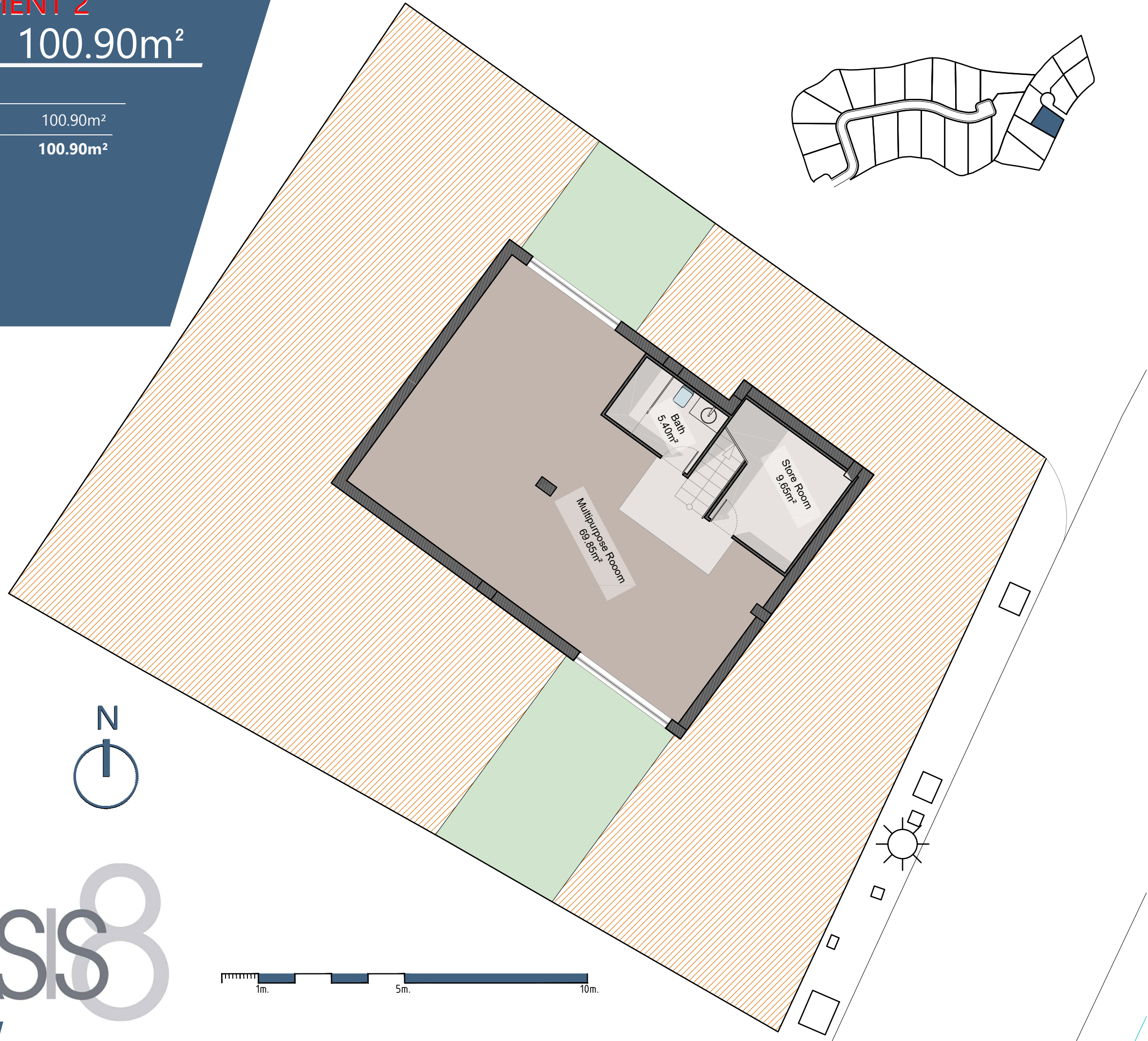

NOTA: Estos planos son orientativos, pudiendo sufrir modificaciones durante el desarrollo del proyecto, a juicio de la dirección técnica y de los organismos competentes. El mobiliario es figurativo no vinculante.

NOTE: These plans are for guidance only, and may change during the project, according to the technical management. Figurative furniture is not binding.