

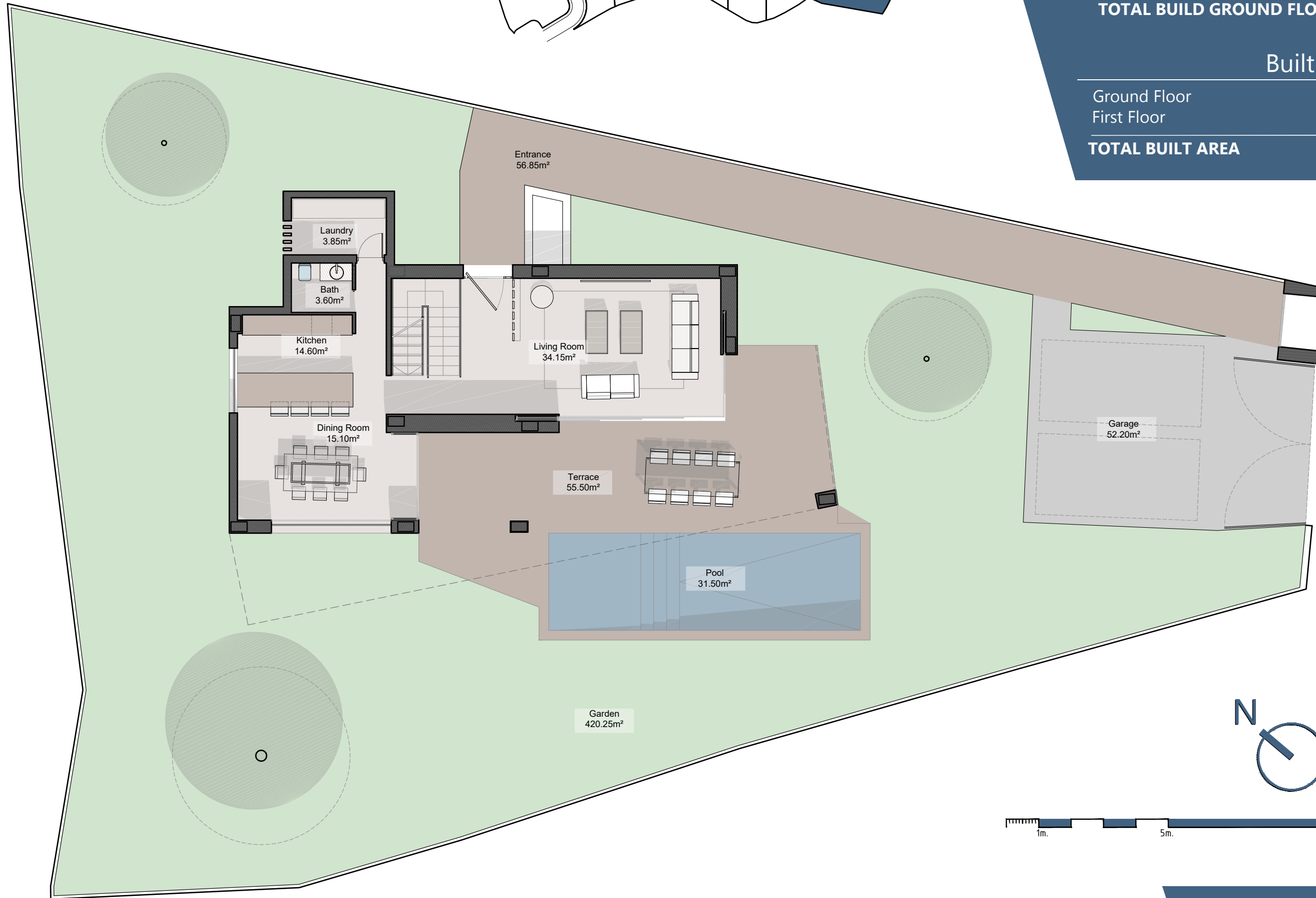

OASIS8

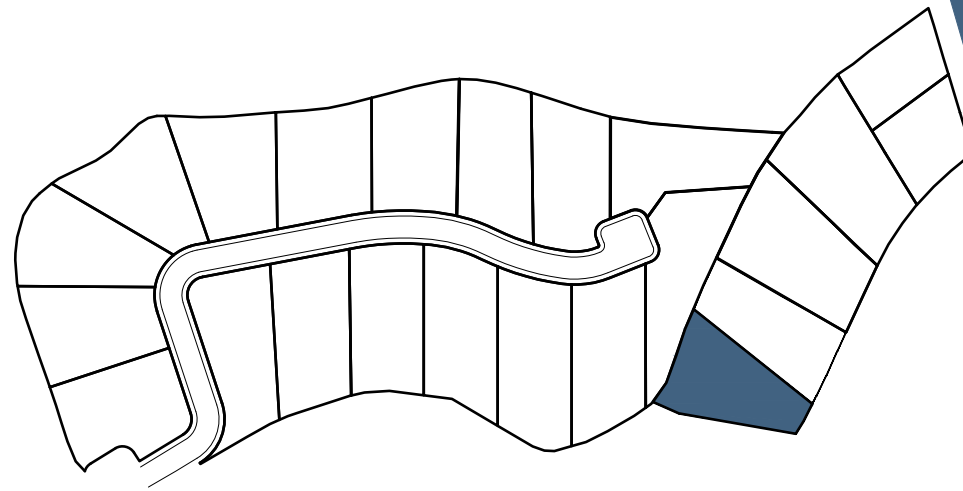

GROUND FLOOR

Building Surface

Ground Floor	102.36m ²
Terrace	55.50m ²
Pool	31.50m ²

TOTAL BUILD GROUND FLOOR 189.36m²

Built Area sqm

Ground Floor	189.36m ²
First Floor	141.40m ²

TOTAL BUILT AREA 330.76m²

Plot Surface: 757.48m²

OASIS17-P18

NOTA: Estos planos son orientativos, pudiendo sufrir modificaciones durante el desarrollo del proyecto, a juicio de la dirección técnica y de los organismos competentes. El mobiliario es figurativo no vinculante.

NOTE: These plans are for guidance only, and may change during the project, according to the technical management. Figurative furniture is not binding.

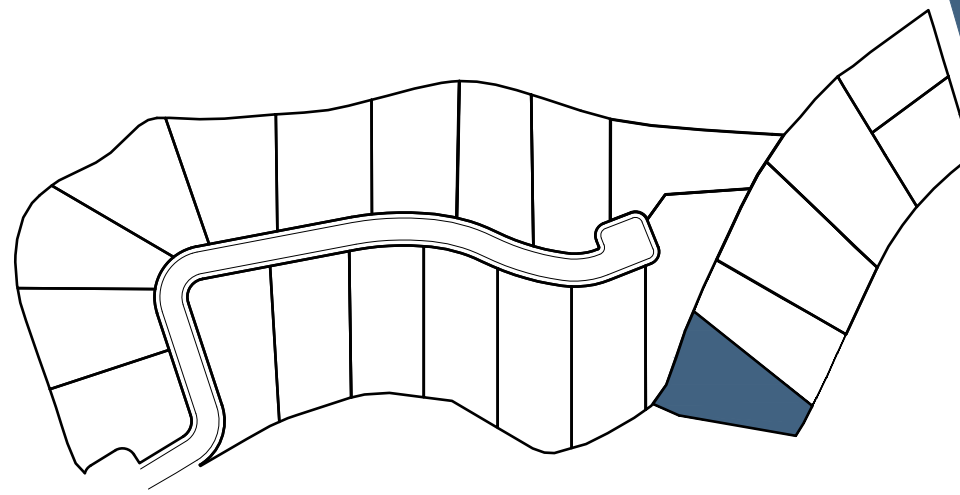

FIRST FLOOR

Building Surface

First Floor	101.00m ²
Terrace	40.40m ²
TOTAL BUILD FIRST FLOOR	141.40m²

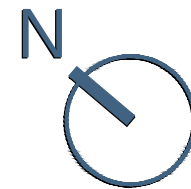
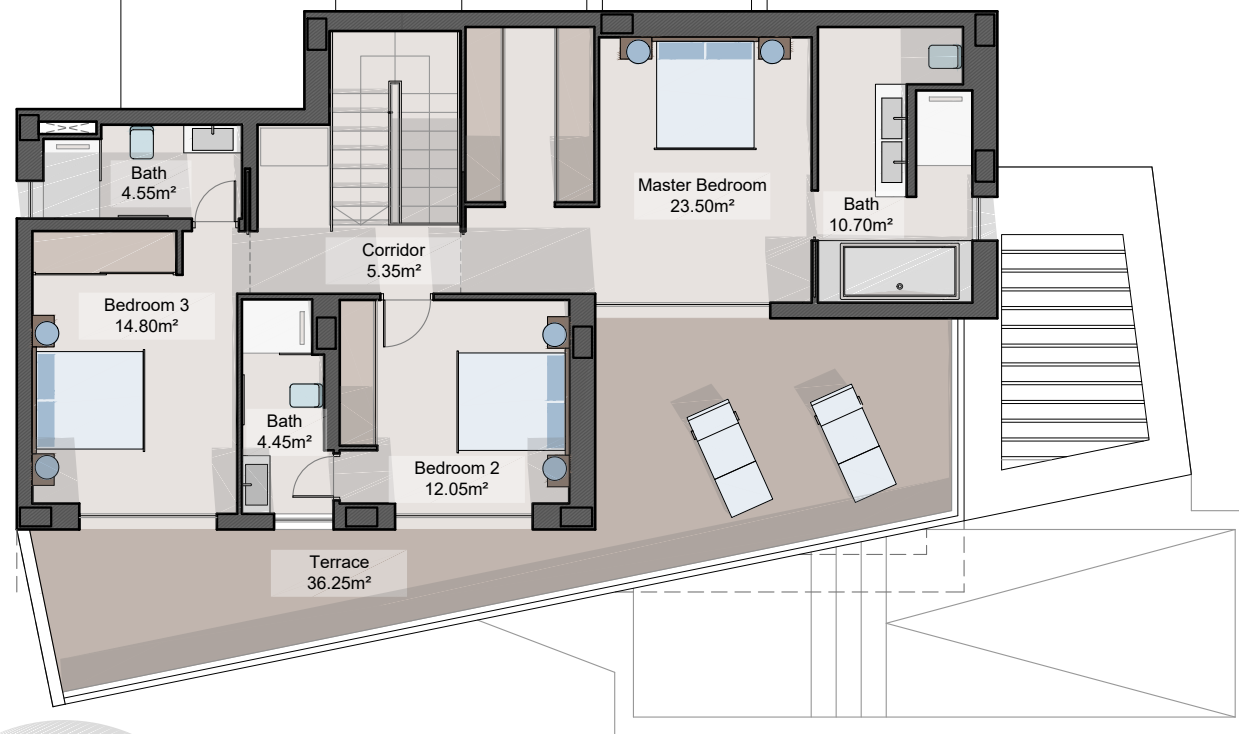

Plot Surface: 757.48m²

OASIS17-P18

NOTA: Estos planos son orientativos, pudiendo sufrir modificaciones durante el desarrollo del proyecto, a juicio de la dirección técnica y de los organismos competentes. El mobiliario es figurativo no vinculante.

NOTE: These plans are for guidance only, and may change during the project, according to the technical management. Figurative furniture is not binding.

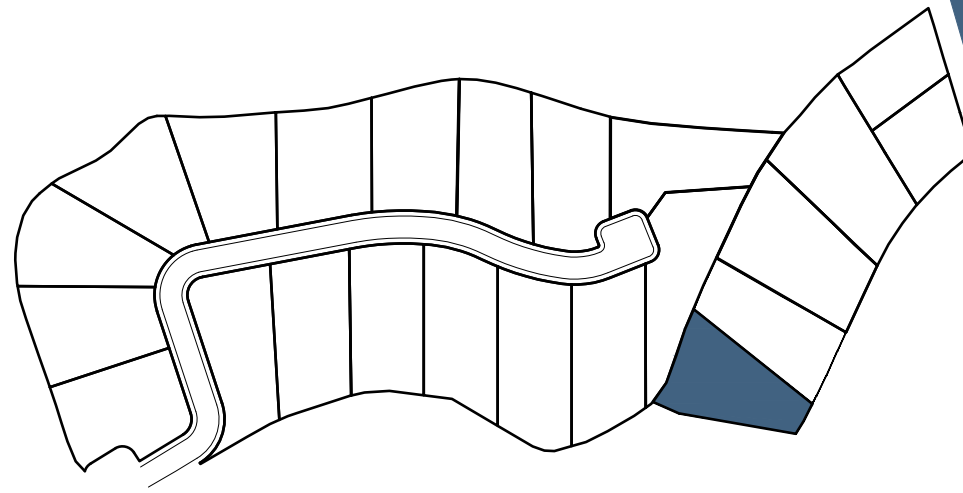

OPTION SOLARIUM SOLARIUM

Building Surface

Solarium	96.80m ²
TOTAL BUILD SOLARIUM	96.80m²

Plot Surface: 757,48m²

OASIS17-P18



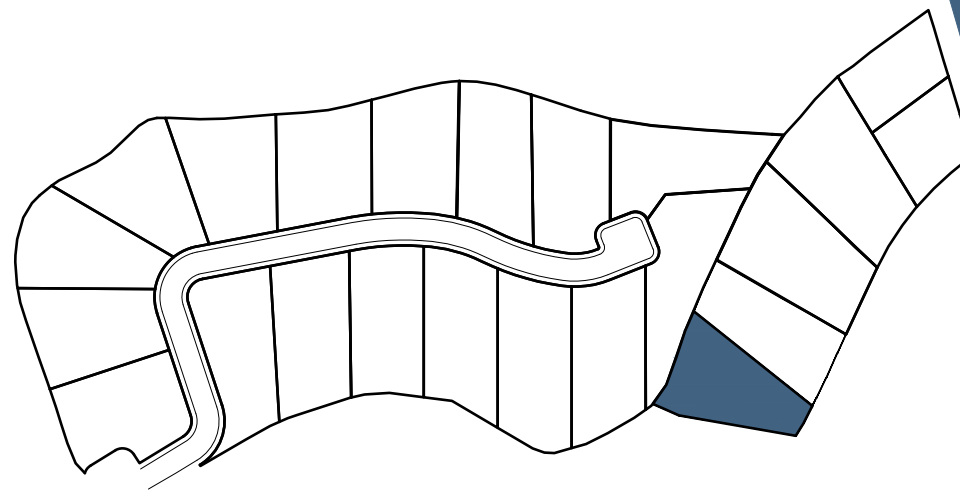

OPTION BASEMENT 3

BASEMENT 112.00m²

Building Surface	
Basement	112.00m ²
TOTAL BUILD BASEMENT	112.00m²

