

Plot Surface: 954.67m²

SUMMARY SURFACES

| | Built Area sqm |
|-------------------------|----------------------------|
| Ground Floor | 365.70m ² |
| First Floor | 140.60m ² |
| Solarium | 77.20m ² |
| TOTAL BUILT AREA | 583.50m² |

MAREIN BANUS III

NOTE: These plans are for guidance only, and may change during the project, according to the technical management. Figurative furniture is not binding.
 NOTA: Estos planos son orientativos, pudiendo sufrir modificaciones durante el desarrollo del proyecto, a juicio de la dirección técnica y de los organismos competentes. El mobiliario es figurativo no vinculante.

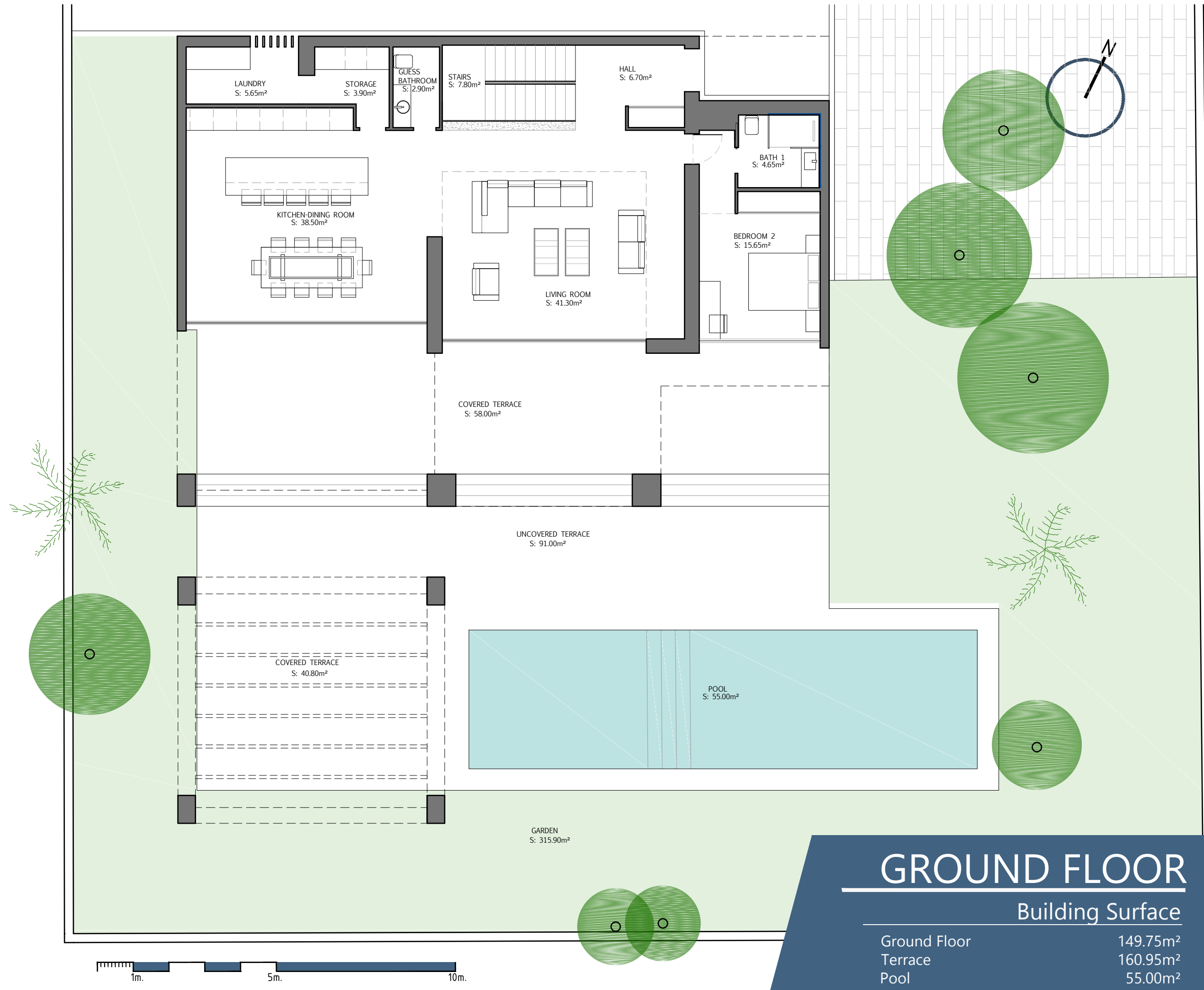

1m. 5m. 10m.

GROUND FLOOR

Building Surface

| | |
|--------------|----------------------|
| Ground Floor | 149.75m ² |
| Terrace | 160.95m ² |
| Pool | 55.00m ² |

TOTAL BUILD GROUND FLOOR 365.70m²

MAREIN BANUS III

Plot Surface: 954.67m²

NOTE: These plans are for guidance only, and may change during the project, according to the technical management. Figurative furniture is not binding.
 NOTA: Estos planos son orientativos, pudiendo sufrir modificaciones durante el desarrollo del proyecto, a juicio de la dirección técnica y de los organismos competentes. El mobiliario es figurativo no vinculante.



Plot Surface: 954.67m²

FIRST FLOOR

| Building Surface | |
|--------------------------------|----------------------------|
| First Floor | 119.10m ² |
| Terrace | 21.50m ² |
| TOTAL BUILD FIRST FLOOR | 140.60m² |

MAREIN BANUS III

NOTE: These plans are for guidance only, and may change during the project, according to the technical management. Figurative furniture is not binding.
 NOTA: Estos planos son orientativos, pudiendo sufrir modificaciones durante el desarrollo del proyecto, a juicio de la dirección técnica y de los organismos competentes. El mobiliario es figurativo no vinculante.



| SOLARIUM | |
|-----------------------------|---------------------------|
| Building Surface | |
| Solarium | 77.20m ² |
| TOTAL BUILD SOLARIUM | 77.20m² |

MAREIN BANUS III

Plot Surface: 954.67m²

NOTE: These plans are for guidance only, and may change during the project, according to the technical management. Figurative furniture is not binding.
 NOTA: Estos planos son orientativos, pudiendo sufrir modificaciones durante el desarrollo del proyecto, a juicio de la dirección técnica y de los organismos competentes. El mobiliario es figurativo no vinculante.

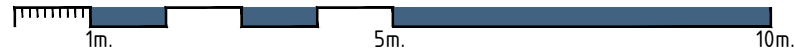

OPTION BASEMENT 1

BASEMENT 156.70m²

| | Building Surface |
|-----------------------------|----------------------------|
| Basement | 156.70m ² |
| TOTAL BUILD BASEMENT | 156.70m² |

NOTE: These plans are for guidance only, and may change during the project, according to the technical management. Figurative furniture is not binding.
 NOTA: Estos planos son orientativos, pudiendo sufrir modificaciones durante el desarrollo del proyecto, a juicio de la dirección técnica y de los organismos competentes. El mobiliario es figurativo no vinculante.

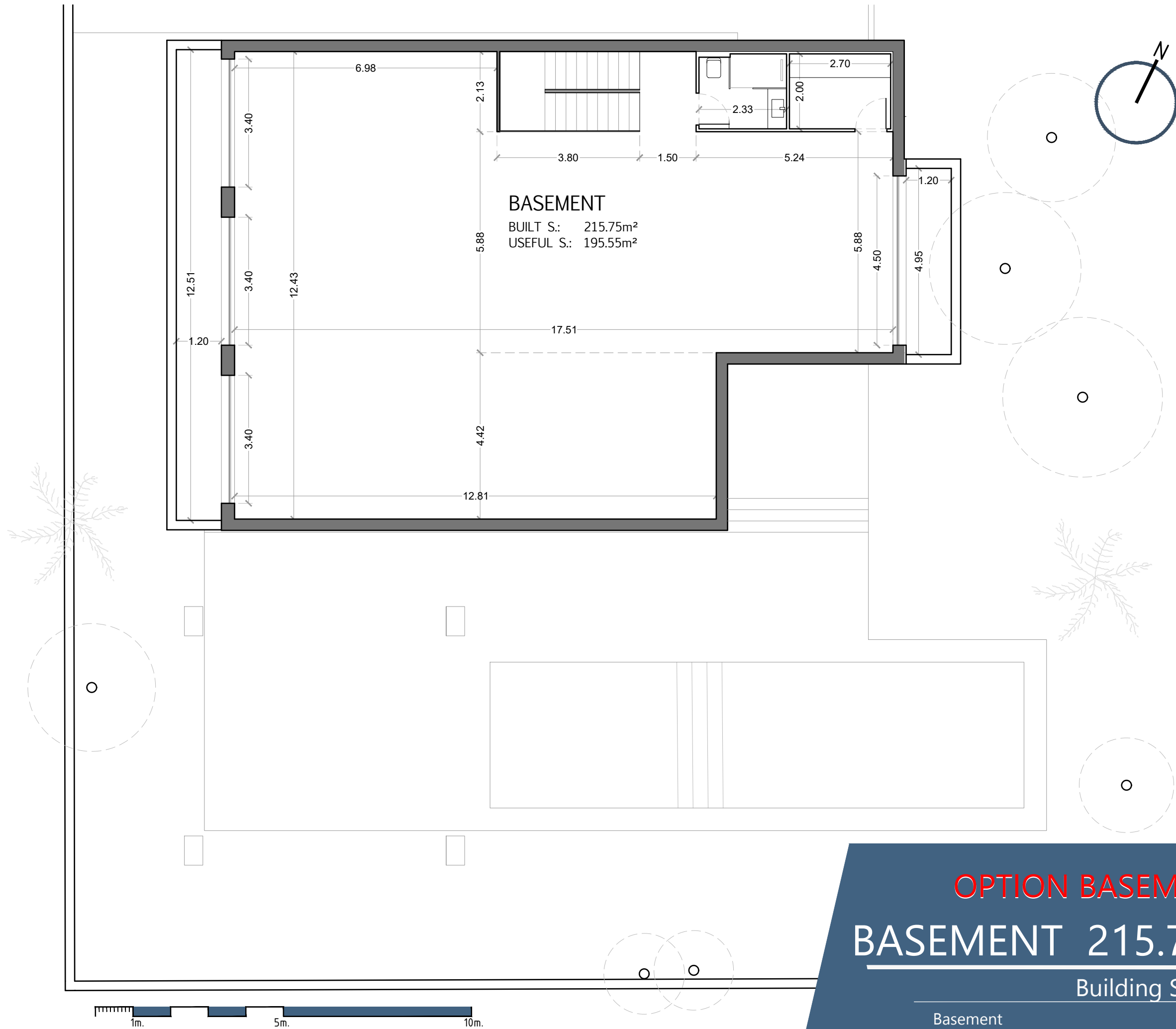

BASEMENT

BUILT S.: 215.75m²
 USEFUL S.: 195.55m²

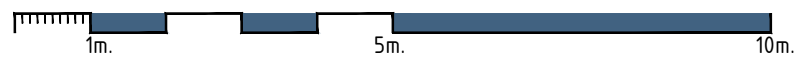

OPTION BASEMENT 2

BASEMENT 215.75m²

| | Building Surface |
|-----------------------------|----------------------------|
| Basement | 215.75m ² |
| TOTAL BUILD BASEMENT | 215.75m² |

NOTE: These plans are for guidance only, and may change during the project, according to the technical management. Figurative furniture is not binding.
 NOTA: Estos planos son orientativos, pudiendo sufrir modificaciones durante el desarrollo del proyecto, a juicio de la dirección técnica y de los organismos competentes. El mobiliario es figurativo no vinculante.