



10 BEACHSIDE CONTEMPORARY LUXURY
VILLAS IN SAN PEDRO
Floor plans + dimensions

PROPERTY SPECIFICATIONS

VILLA NO. 01: **SOLD**

ENCLOSED AREA	TERRACES	PLOT
381,71m²	177,32m²	376,71m²

VILLA NO. 02: **SOLD**

ENCLOSED AREA	TERRACES	PLOT
290,30m²	173,60m²	397,71m²

VILLA NO. 03: **SOLD**

ENCLOSED AREA	TERRACES	PLOT
354,07m²	153,20m²	371,06m²

VILLA NO. 04

ENCLOSED AREA	TERRACES	PLOT
290,30m²	174,87m²	348,33m²

VILLA NO. 05

ENCLOSED AREA	TERRACES	PLOT
288,46m²	175,33m²	345,59m²

VILLA NO. 06: **SOLD**

ENCLOSED AREA	TERRACES	PLOT
287,68m²	175,06m²	347,93m²

VILLA NO. 07: **SOLD**

ENCLOSED AREA	TERRACES	PLOT
402,85m²	173,81m²	404,95m²

VILLA NO. 08

ENCLOSED AREA	TERRACES	PLOT
400,07m²	175,10m²	344,43m²

VILLA NO. 09

ENCLOSED AREA	TERRACES	PLOT
397,76m²	175,10m²	356,71m²

VILLA NO. 10: **SOLD**

ENCLOSED AREA	TERRACES	PLOT
422,94m²	175,10m²	376,31m²

m² COMMUNAL AREAS

CONCIERGE OFFICE		10,82m ²
WASTE DISPOSAL AREA		16,04m ²
COMMUNAL SWIMMING POOL ABLUTION BLOCK		14,93m ²
COMMUNAL SWIMMING POOL - 1		105,15m ²
COMMUNAL SWIMMING POOL – 2		20,55m ²
COMMUNAL SWIMMING POOL TERRACES		386,90m ²
BASEMENT	DRIVE WAYS AND PARKING	903,19m ²
	COMMUNITY FACILITIES AND AREAS	211,37m ²

SPECIMEN FLOOR PLAN

GROUND FLOOR

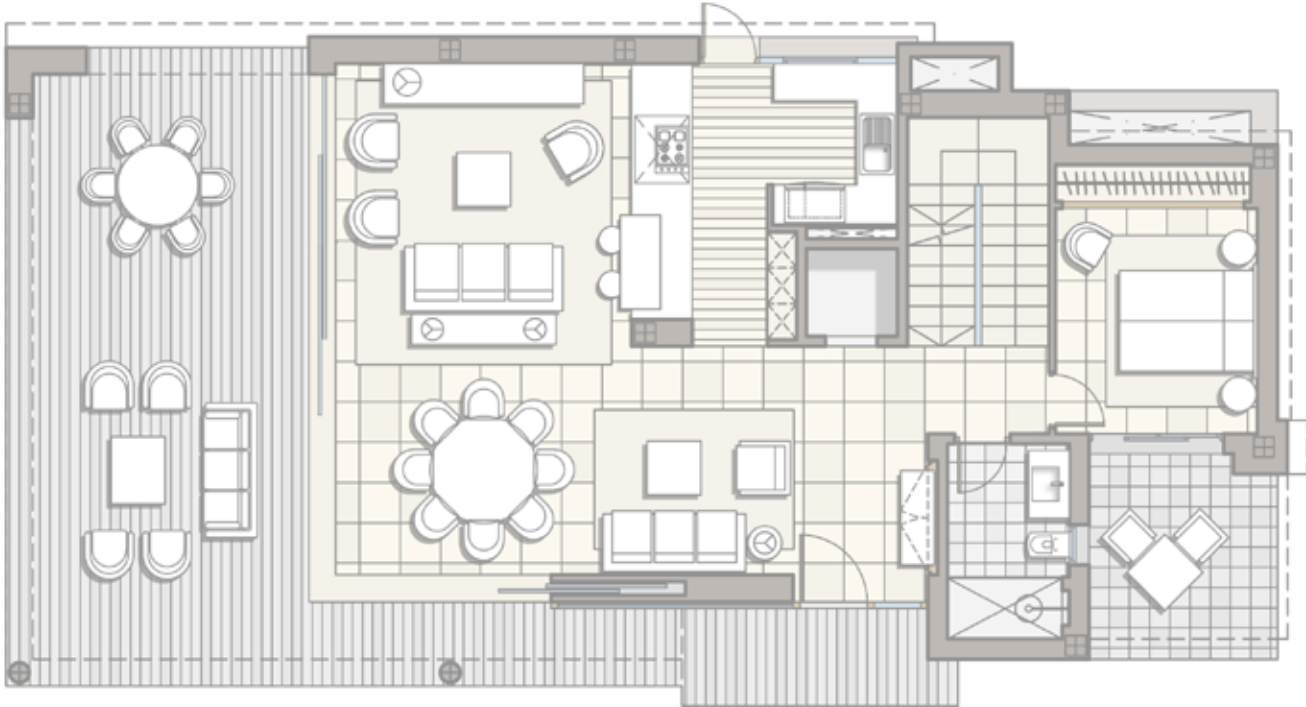

TOP FLOOR

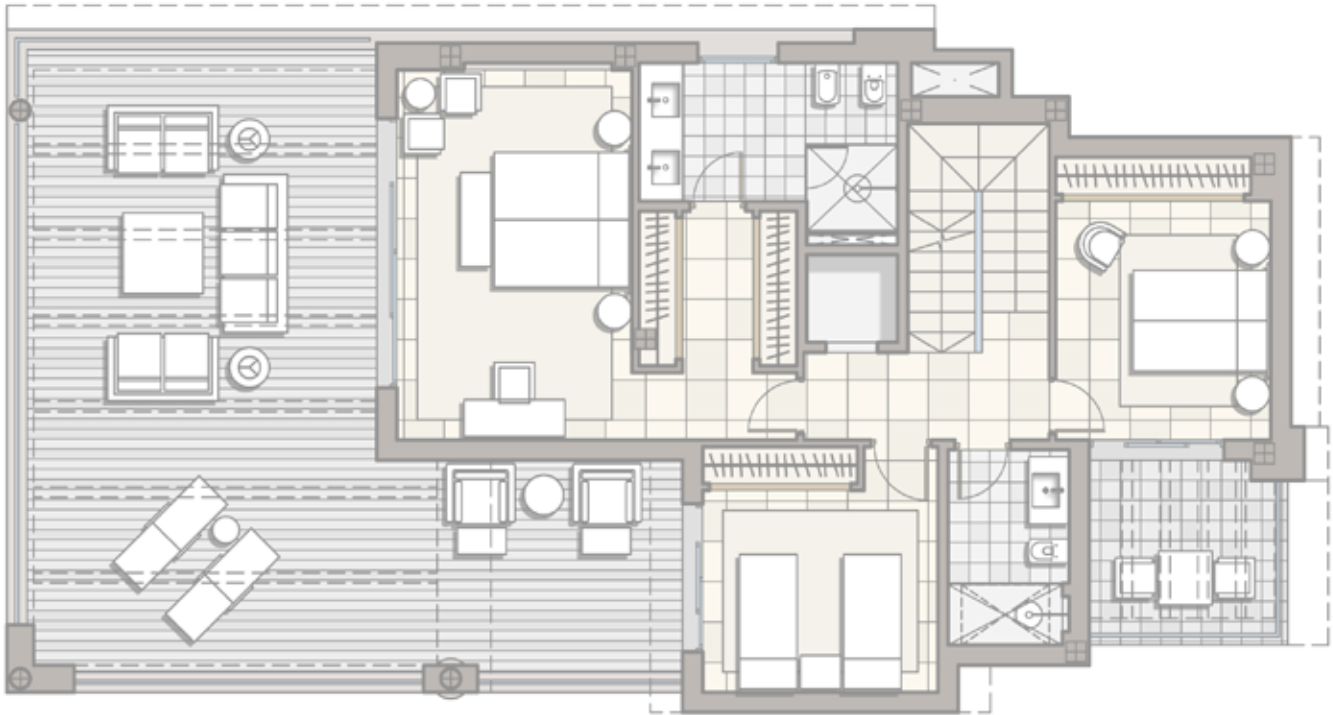

ROOFTOP

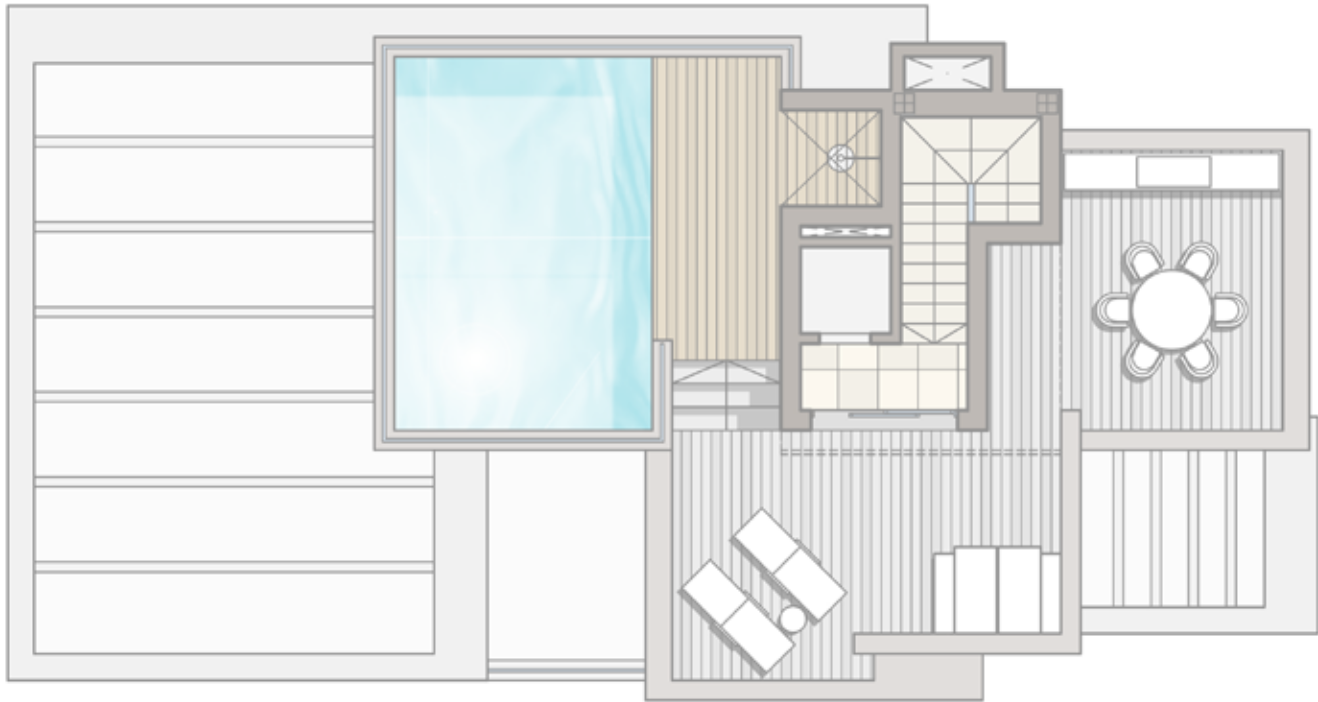

BASEMENT

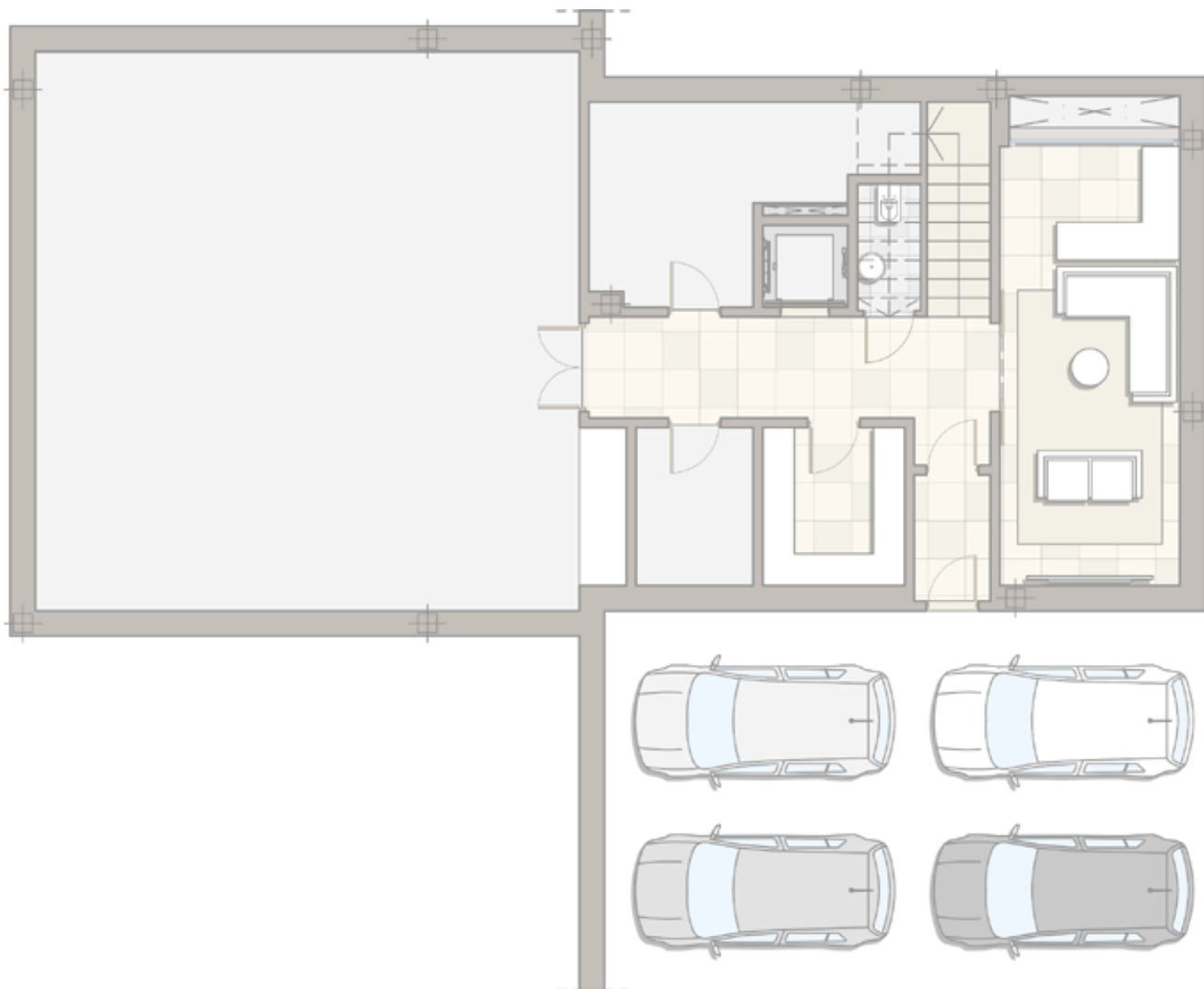

SITE GROUND FLOOR



BASEMENT

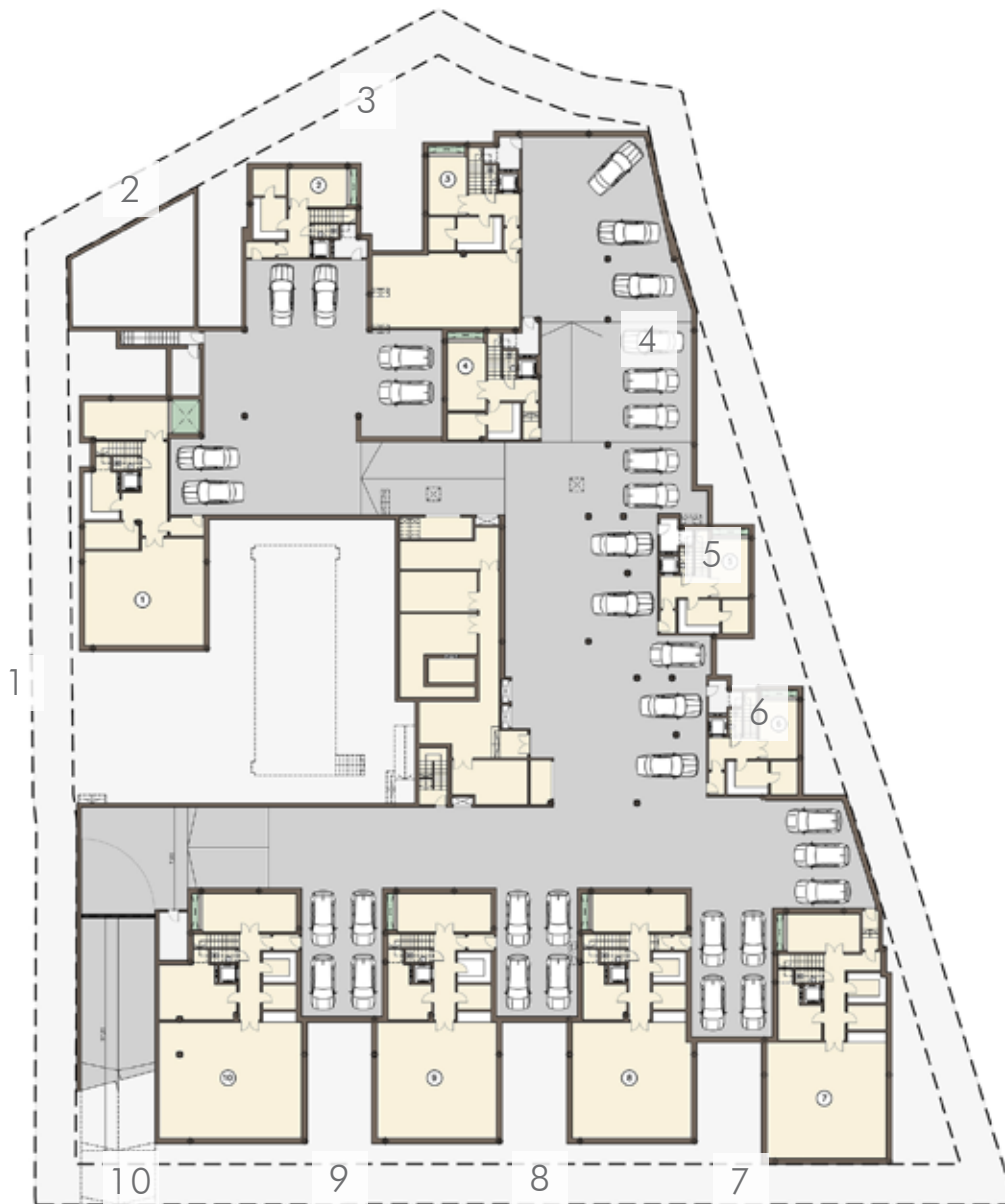



Gunther De Vleeschouwer
Gunther@investinspain.be
M +32 496 57 13 97

Sofie Claes
Sofie@investinspain.be
M +32 477 48 26 62

Offices Belgium
Hombeksesteenweg 4a
2800 Mechelen

Offices Spain
Calle Islas Caiman 10, 29680
Estepona (Malaga)

www.investinspain.be